



Traffic Management Notes

- 1) All temporary traffic management shall be in accordance with chapter 8 of the Traffic Signs Manual 2009.
- 2) All temporary traffic management shall be in accordance with the Traffic Signs Regulations and General Directions 2016
- 3) All temporary traffic management shall conform to the Safety at Street Works and Road Works, a code of Practice 2013.
- 4) All temporary traffic management signs should be located 450mm minimum from the kerb face.
- 5) All temporary traffic management sign locations are indicative and are subject to a on-site approval from the Engineer.

This drawing has been produced for the specific client and project identified below and is not intended for use by any other person or for any other purpose (c) Priority TM Ltd
 This drawing is a representation of the traffic management systems, which must be installed by qualified personnel. Distances between signs may NOT be to scale for purposes of clarity.
 On installations Taper Lengths, Safety Zones, Minimum Visibility to first sign & Minimum size of Signs & Cones will conform to Chp8 Guidelines for the speed of the road.

KEY	
	Works /Excavation
	Safety zone
	1m Road cones
	Welfare
	Traffic Head
	Aspect of sign view
	Pedestrian barrier
	Pedestrian walkway
	Stop and Go sign
	Road runner barrier
	No Parking cones

UNIT 6
 TEMPLE WOOD ESTATE
 STOCK ROAD
 WEST HANNINGFIELD
 CM2 8LP
 www.prioritytm.co.uk

Phone: 020 8432 8732
 Fax: 020 8305 9189
 24hr: 07973 659490
 email: Drawings@prioritytm.co.uk

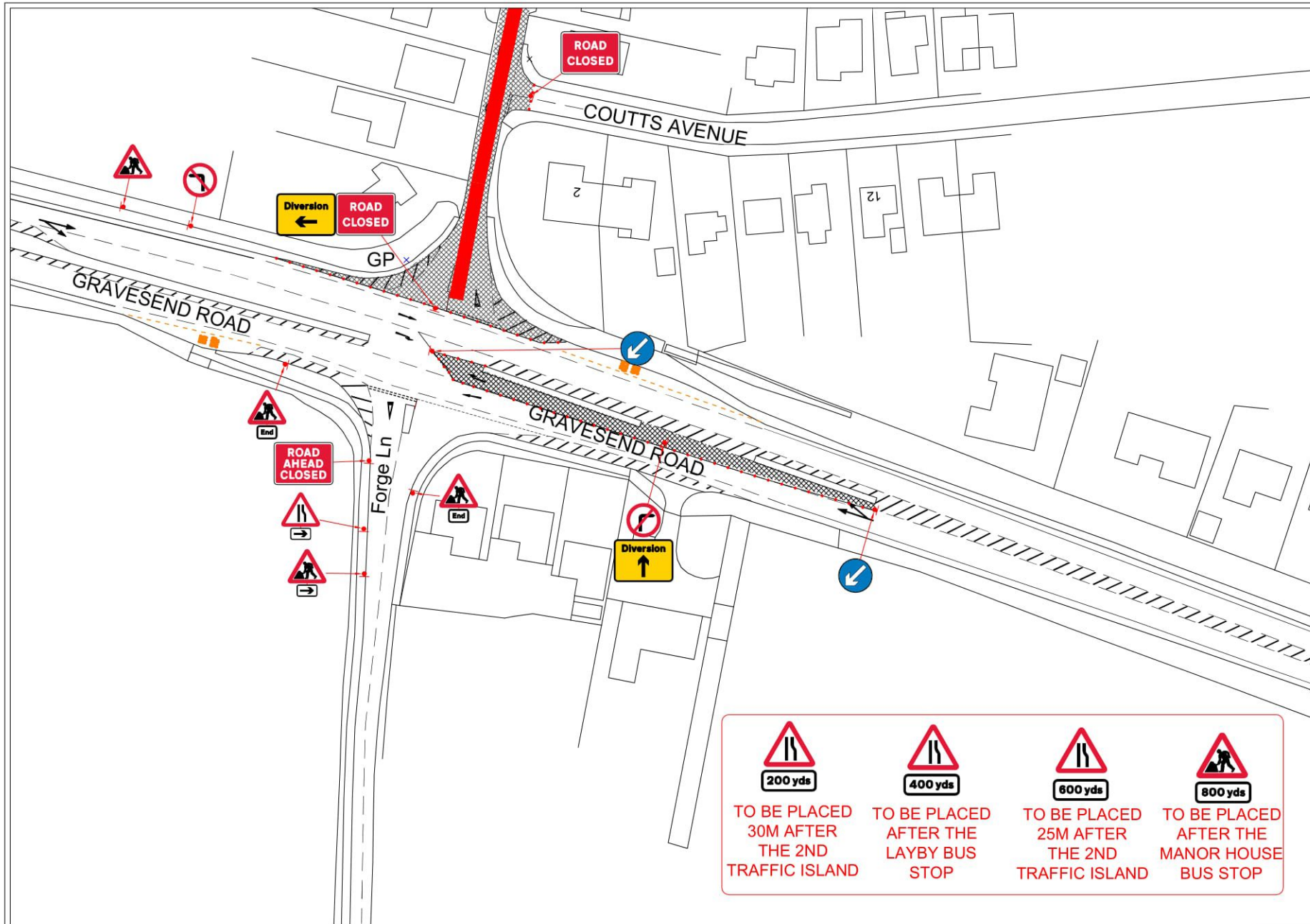

200 yds	400 yds	600 yds	800 yds
TO BE PLACED 30M AFTER THE 2ND TRAFFIC ISLAND	TO BE PLACED AFTER THE LAYBY BUS STOP	TO BE PLACED 25M AFTER THE 2ND TRAFFIC ISLAND	TO BE PLACED AFTER THE MANOR HOUSE BUS STOP

Customer:	Site Agent/Contact:	Site Address:	Speed of Road:	Drawing Number:	26770-D4
	Laura Lindsay	SOE5276 Green Farm Lane DA12 3HP		Scale @A3: 1:250	Date Drawn: 23.07.20
				Works Date: TBC	Checked By: RC
				Drawn By: LC	

PRIORITY
 TM Ltd
 Traffic Management
 020 8432 8732